



# Indianapolis Motor Speedway

marion county, indiana

Client: Indianapolis Motor Speedway  
Contact: Mr. Kevin Forbs

Year: 2008  
Project: Indianapolis Motor Speedway Stream Mitigation  
Project Type: Installation

Williams Creek Management understands that mitigation/restoration is essential to recover ecosystems that have been degraded or destroyed. Williams Creek Management assists clients with various stream recovery projects to preserve and restore stream benefits by re-establishing natural ecological processes. Williams Creek Management provides professional stream mitigation/restoration services including site preparation, plant preparation, installation, maintenance, and continuous adaptive management. Williams Creek Management minimizes the temporary impacts that may occur during construction and uses methods that create the least disturbance possible.

Williams Creek Management provided natural resource construction services to complete a stream mitigation at the Indianapolis Motor Speedway in Speedway, Indiana. Services included:

- Herbicide applications
- Native seed installation
- Installation of 550 native trees and shrubs
- Installation of No Mow, No Spray signage



*Pre-Construction*

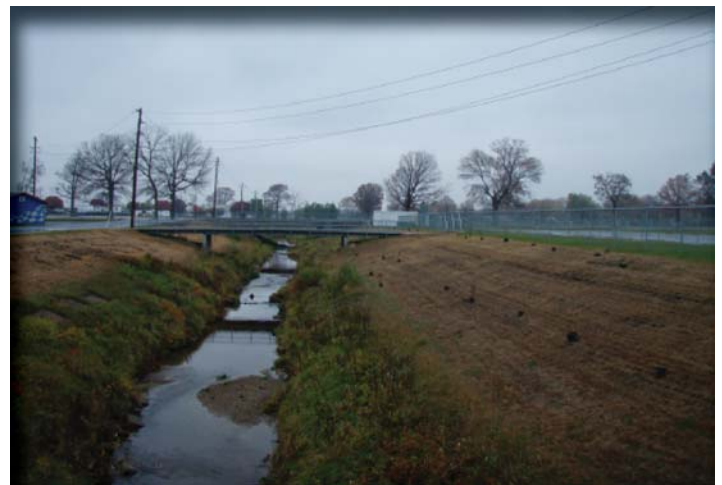

*Post-Construction*



*Year One*